



Custom Movable Arches over 48"

All Custom Arches over 48" will be shipped in two parts to prevent shipping damages and for easy installation of large arches. View our "How to install Arches" prior to installation.



As shown below our new tongue and groove design is easily assembled by simply sliding both sides together. (We suggest installing either side to the wall to desired location and securing with provide mounting screws, then slide the remaining side into

the tongue and groove to create a perfect fit and secure it to the wall with provided mounting screws)

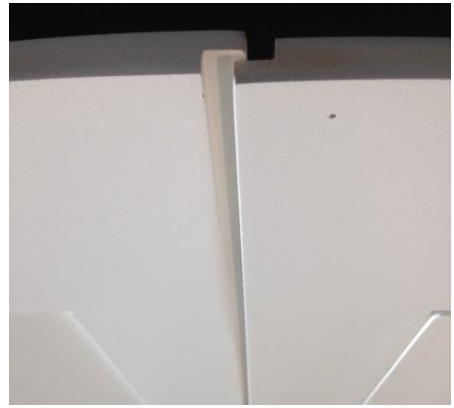

After installing provided screw caps a stunning arch can be adjusted for any view